

# Assembly Instruction

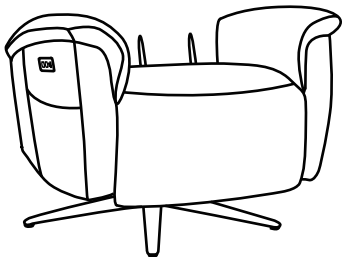

A: Chair base

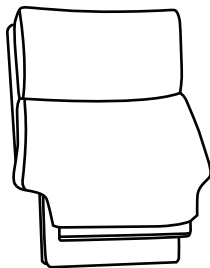

B: Chair back

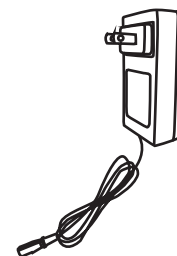

C: Transformer

1

Insert chair back to the chair base, make sure the back fully assembled to the bottom part.

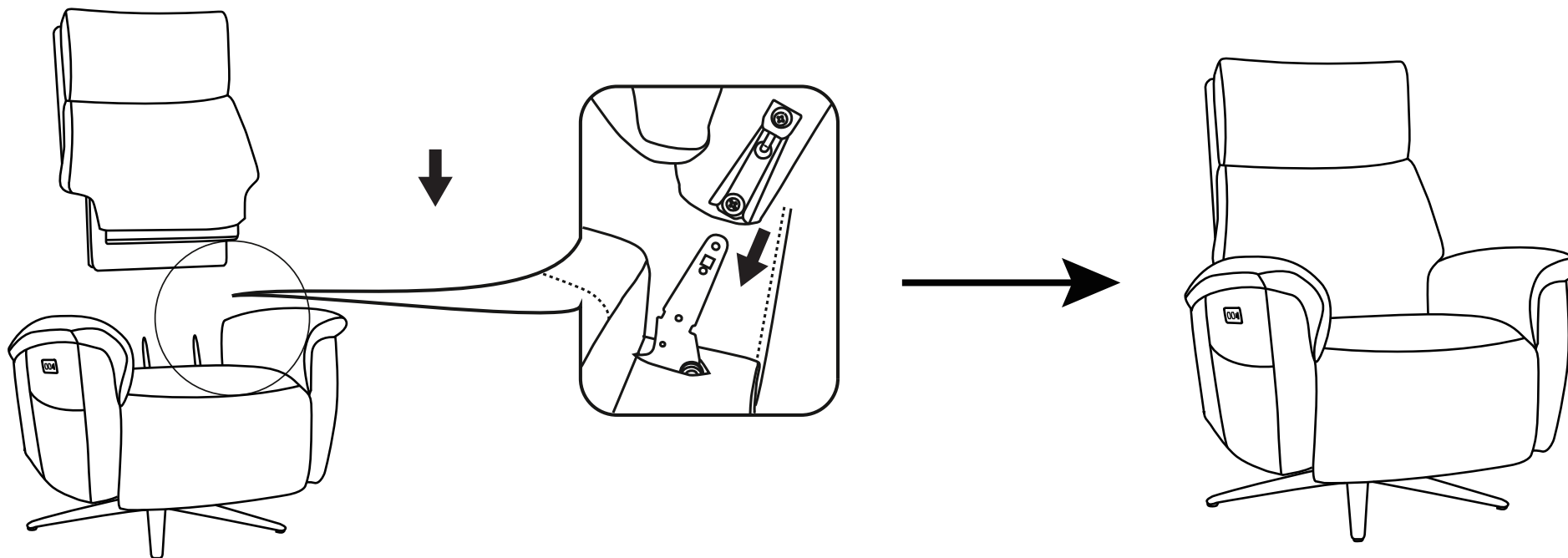

# Assembly Instruction

Plug power cord and power source into outlet,  
then you can use all function.

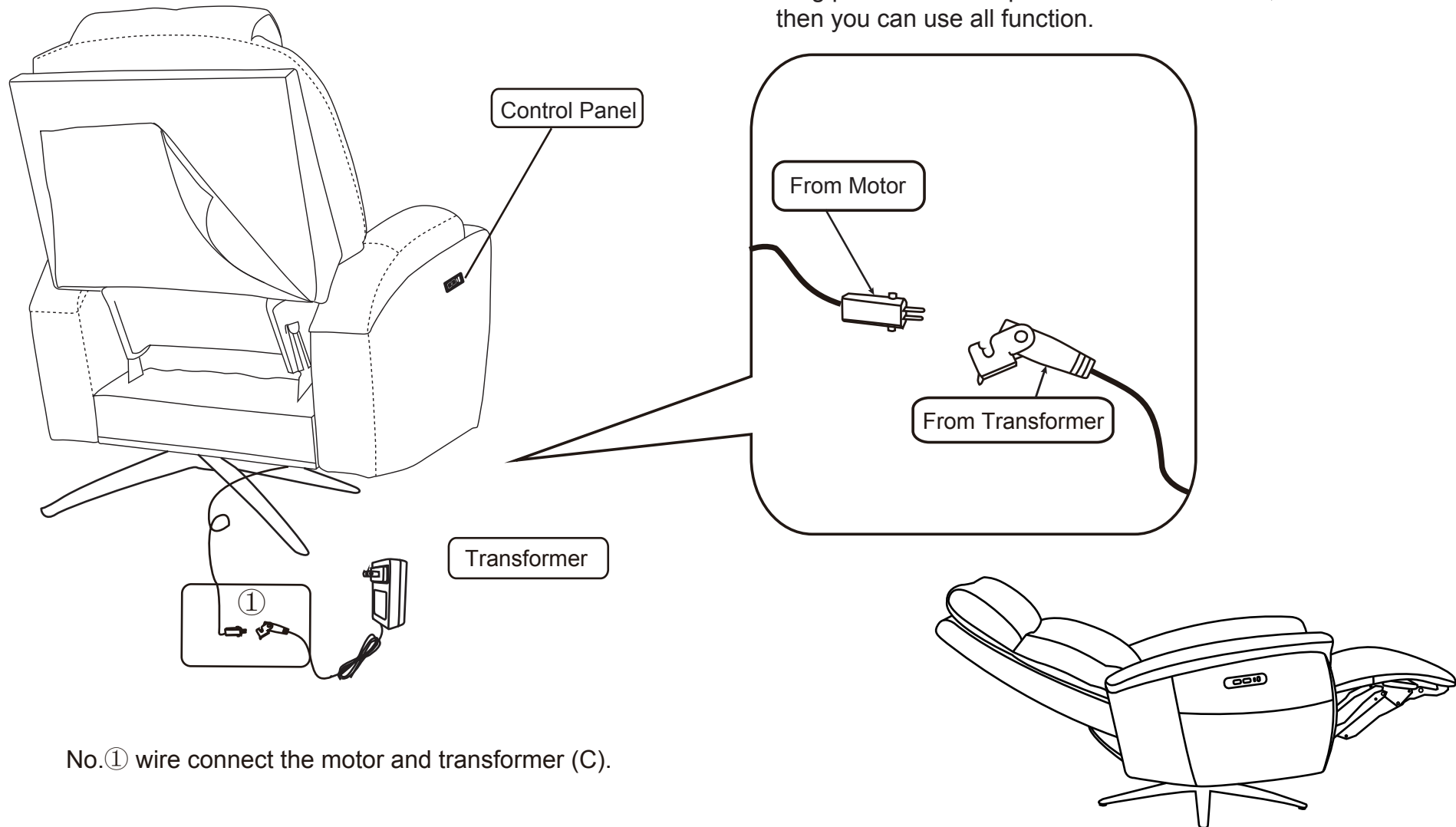

# Assembly Instruction

How to enjoy the chair?

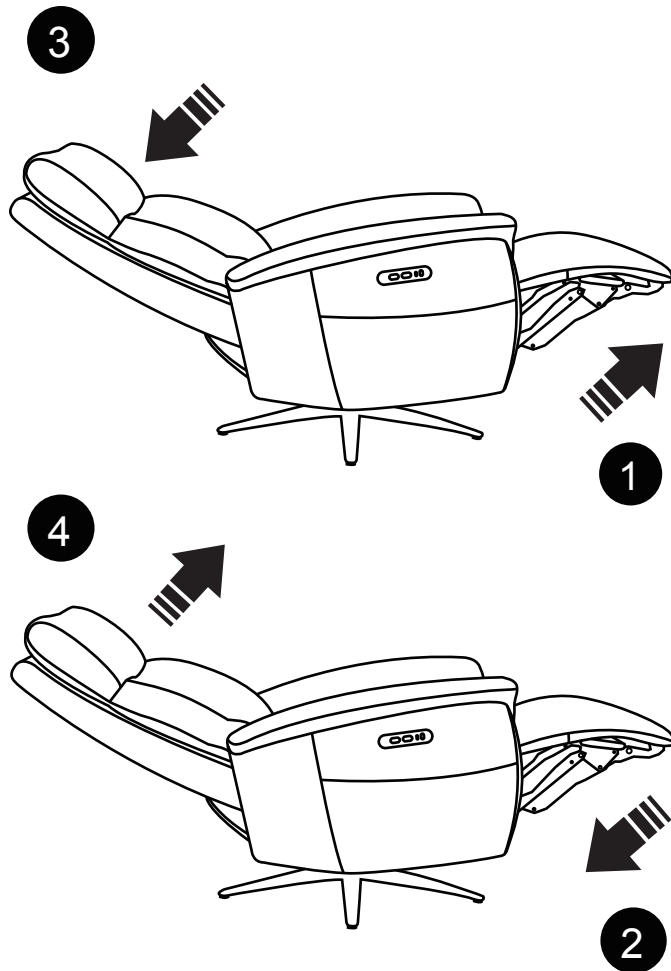

Press the button to recline the backrest.

3

Press the button to unfold the footrest.

1

Press the button to lift the backrest.

4

Press the button to retrieve footrest.

2

# Assembly Instruction

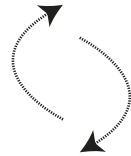
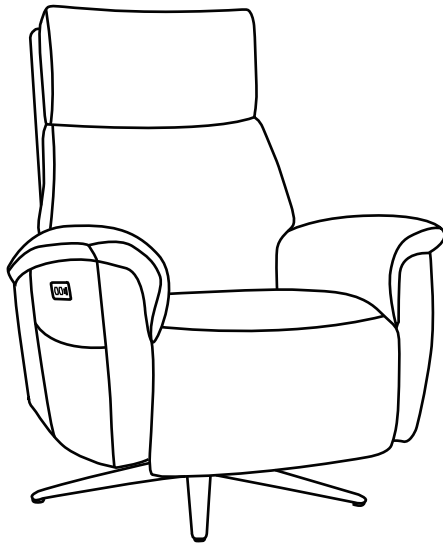

Max 270°

How to use charging port outside of right armrest?

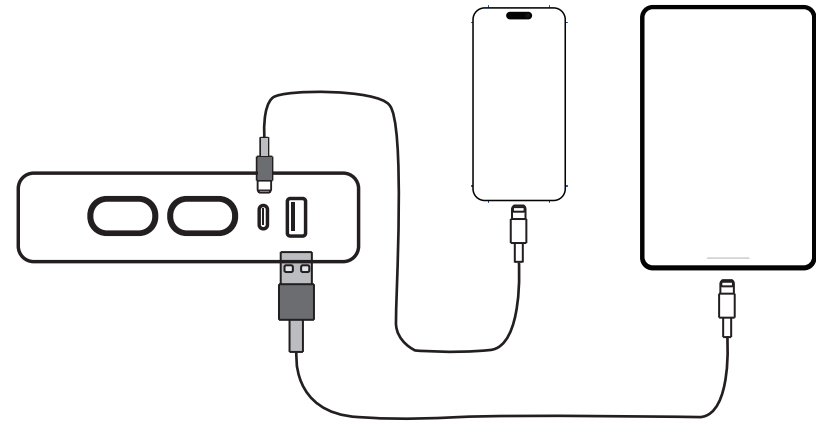

Control Panel is for chair reclining function, also has 1 USB-A outlets and 1 USB-C outlet, which can keep your devices charging, such as nearly all smartphone (like iPhone, Samsung...), iPad, headphones, Kindle etc.